

Vernon Avenue

private residential case study



This Edwardian terrace in Rathgar, in one of Dublin's most sought after neighbourhoods, required upgrade and transformation into a living environment capable of catering for contemporary family life.

The brief was to transform, refurbish and extend the main building volume into a formal living and sleeping zone while creating a series of new spaces to allow for family living. What evolved was a box of glass, zinc and timber which accommodated the kitchen and demi-dining space at the existing floor level. The 4m high glass feature serves as a habitable garden room complemented by the surrounding lush greenery of the adjoining gardens.

Project:	Vernon Grove
Category:	Private Residential
Client:	Confidential
Scale:	230m ²
Completed:	2007
Value:	Confidential

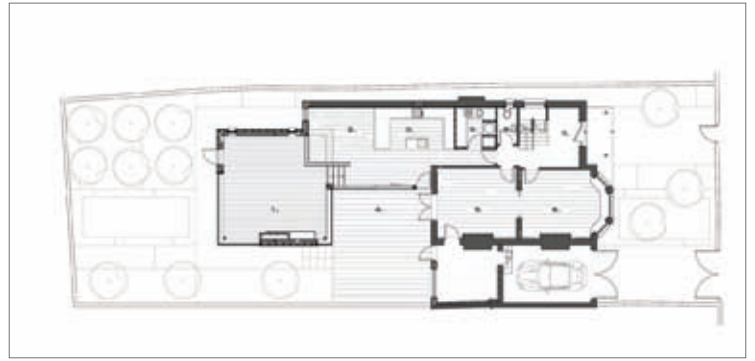

Client Comment

We retained Darmody Architecture to transform our Edwardian home into a modern living space in which we could raise our young family. The practice was highly recommended by friends and they didn't disappoint and always exceeded our expectations in delivering fantastic design with constructional pragmatism. We wanted to be involved in the entire process and this was facilitated and encouraged at all times. We are so delighted with the design process and even more pleased with the completed design.

Tanya McEnroe

Darmody Architecture

91 Townsend Street
Dublin 2
Ireland

353 1 672 9907

info@darmodyarchitecture.com
darmodyarchitecture.com

darmody
architecture

